



Gender Affirmation Surgery

Sidhbh Gallagher MD

Plastic Surgery

April 2019



INDIANA UNIVERSITY

DIVISION OF PLASTIC SURGERY

School of Medicine



Plastic Surgery



INDIANA UNIVERSITY

DIVISION OF PLASTIC SURGERY

School of Medicine

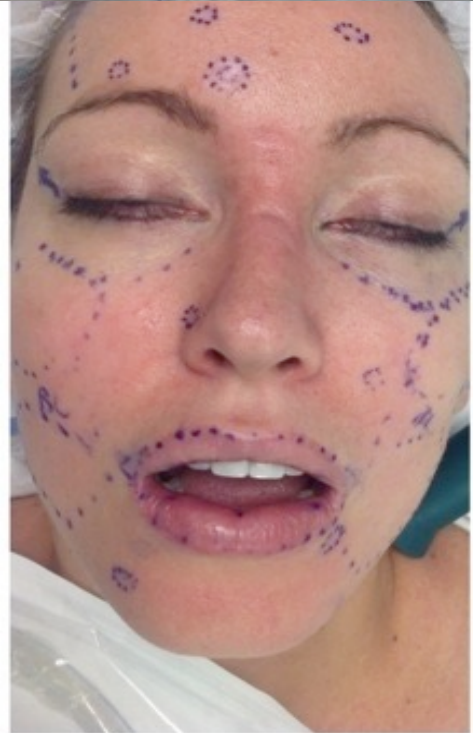



I'm Going to need a Niche!



INDIANA UNIVERSITY

DIVISION OF PLASTIC SURGERY

School of Medicine

Ghent, Belgium & Sydney, Australia



INDIANA UNIVERSITY

DIVISION OF PLASTIC SURGERY

School of Medicine



INDIANA UNIVERSITY

DIVISION OF PLASTIC SURGERY

School of Medicine

JUNE 9, 2014

TIME

THE TRANSGENDER TIPPING POINT

America's next
civil rights frontier

BY KATY STEINMETZ



Laverne Cox, a star
of *Orange Is the New
Black*, is one of an
estimated 1.5 million
Americans who identify
as transgender

time.com



INDIANA UNIVERSITY

DIVISION OF PLASTIC SURGERY

School of Medicine

Indiana University Gender Affirmation Surgery

- Taken Care of over 300 Patients
- Built a large referral base (85 referrals a month)
- Destination Service –(40% Out of State)
- Medico-legal Partnership



INDIANA UNIVERSITY

DIVISION OF PLASTIC SURGERY

School of Medicine

Progress

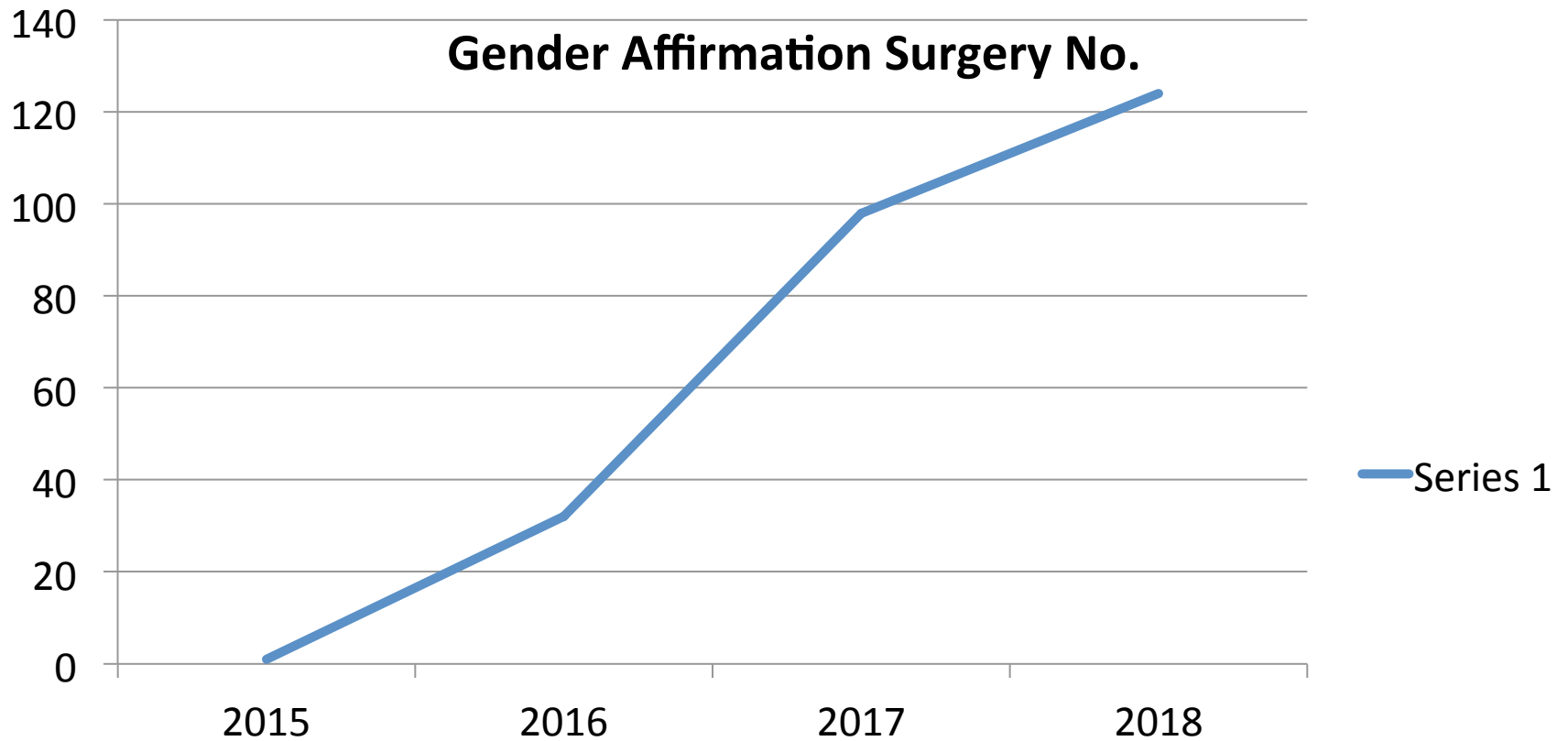

INDIANA UNIVERSITY

DIVISION OF PLASTIC SURGERY

School of Medicine

Huge Rise in Referrals

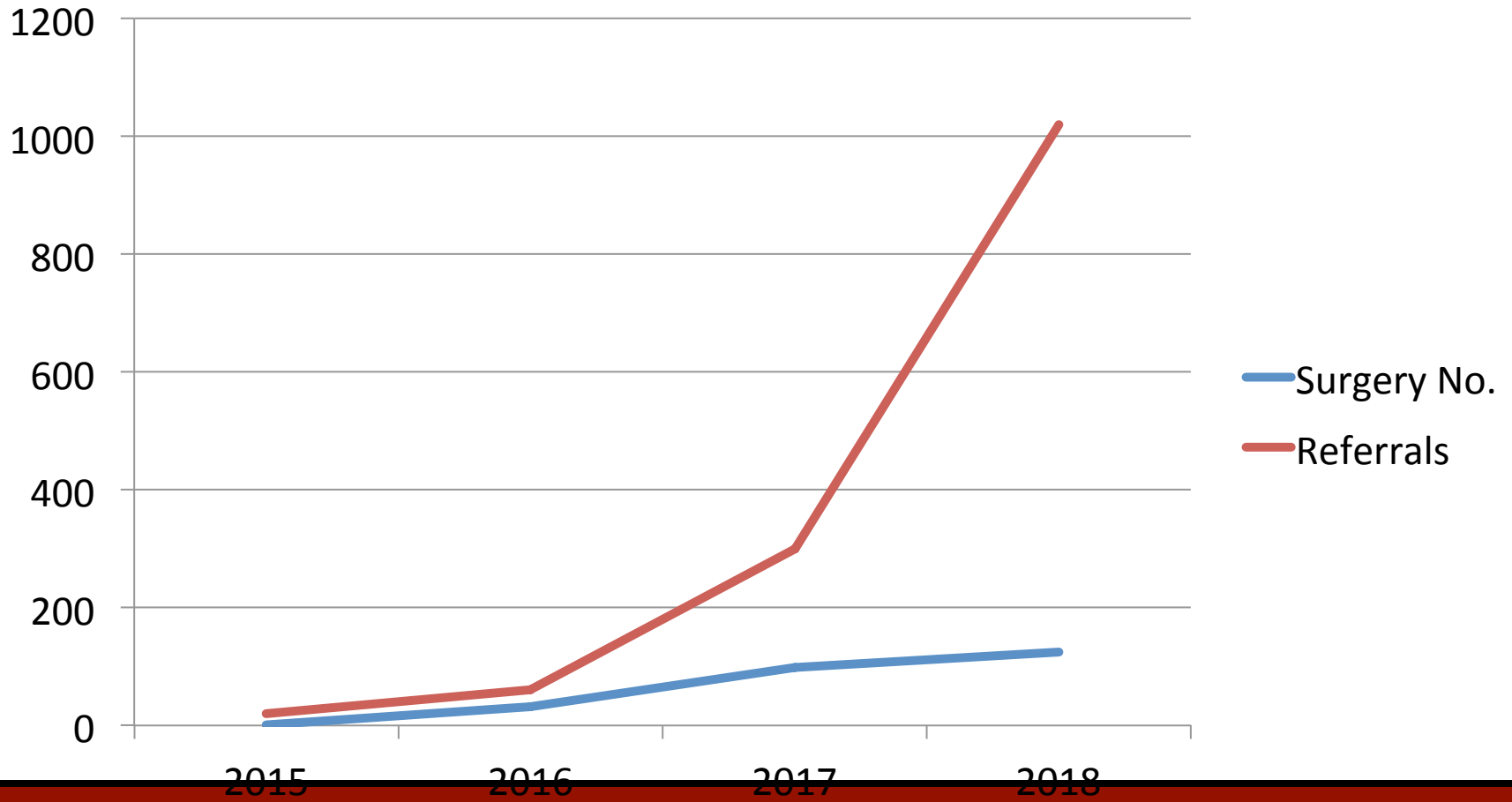

INDIANA UNIVERSITY

DIVISION OF PLASTIC SURGERY

School of Medicine

How Many Patients?

“the prevalence of a self-reported transgender identity in children, adolescents and adults ranges from 0.5 to 1.3%”

Sex Health. 2017 Oct;14(5):404-411. doi: 10.1071/SH17067. Epidemiology of gender dysphoria and transgender identity.Zucker KJ.



INDIANA UNIVERSITY

DIVISION OF PLASTIC SURGERY

School of Medicine



Standards of Care for the Health of Transsexual, Transgender, and Gender Nonconforming People

The World Professional Association for Transgender Health



INDIANA UN
DIVISION OF PLAST
School of Medicine

Estimates of Prevalence

- 1:11,900 to 1:45,000 for male-to-female individuals (MtF)
- 1:30,400 to 1:200,000 for female-to-male (FtM) individuals.

Sweden (Wålinder, 1968, 1971), the United Kingdom (Hoenig & Kenna, 1974), the Netherlands (Bakker, Van Kesteren, Gooren, & Bezemer, 1993; Eklund, Gooren, & Bezemer, 1988; van Kesteren, Gooren, & Megens, 1996), Germany (Weitze & Osburg, 1996), and Belgium (De Cuypere et al., 2007).



INDIANA UNIVERSITY

DIVISION OF PLASTIC SURGERY

School of Medicine

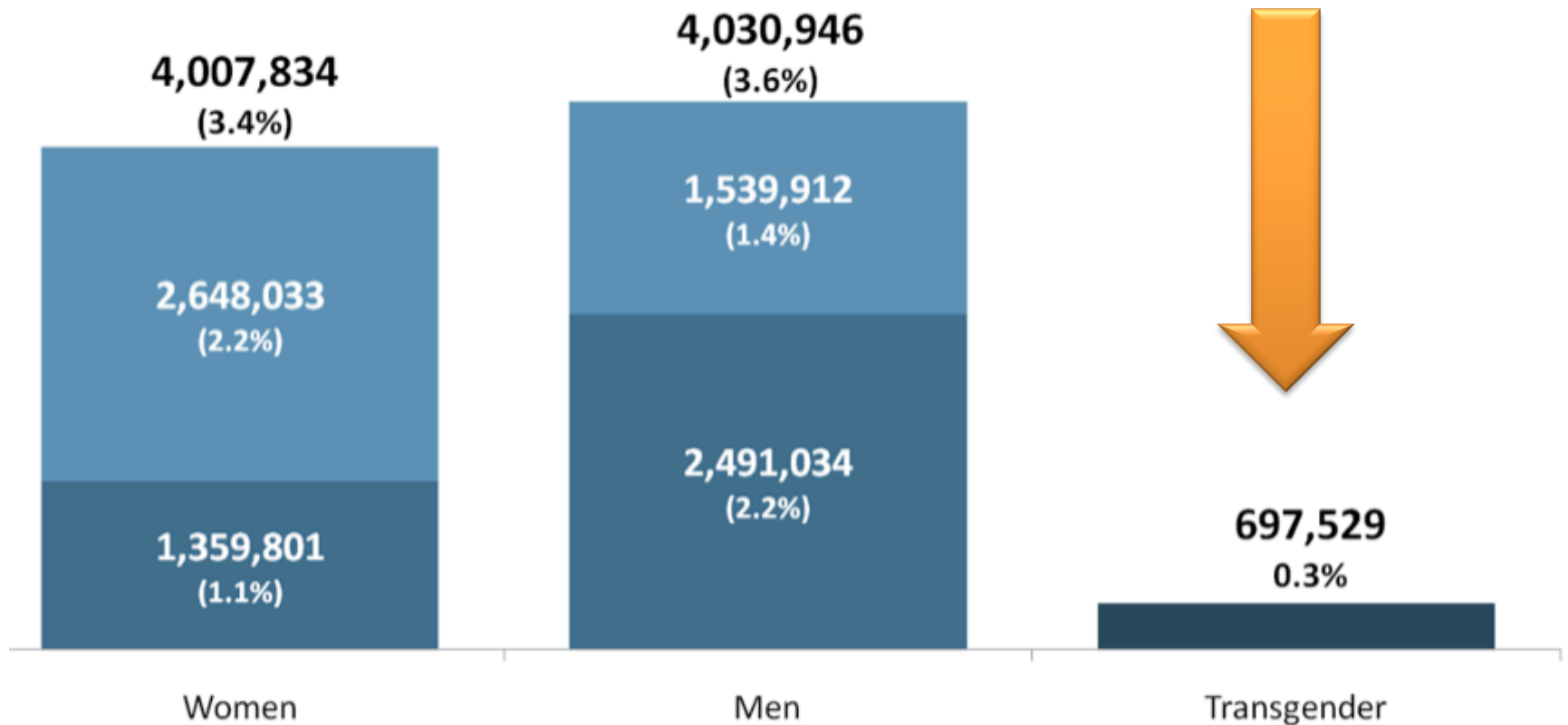

<http://williamsinstitute.law.ucla.edu/wp-content/uploads/Gates-How-Many-People-LGBT-Apr-20>



INDIANA UNIVERSITY

DIVISION OF PLASTIC SURGERY

School of Medicine

How Many Patients?

“the prevalence of a self-reported transgender identity in children, adolescents and adults ranges from 0.5 to 1.3%”

Sex Health. 2017 Oct;14(5):404-411. doi: 10.1071/SH17067. Epidemiology of gender dysphoria and transgender identity.Zucker KJ.



INDIANA UNIVERSITY

DIVISION OF PLASTIC SURGERY

School of Medicine

Etiology

- Psychological
- Sociological
- Cultural
- Biological
- All of the above...



INDIANA UNIVERSITY

DIVISION OF PLASTIC SURGERY

School of Medicine

Gender identity

Gender Identity describes a person's internal sense or perception of their gender and how they identify

- Examples: male/man, female/woman, transgender, genderfluid, agender
- Identity is different than expression and different than sex assigned at birth
- Gender identity and sexual orientation are different and independent of one another



INDIANA UNIVERSITY

DIVISION OF PLASTIC SURGERY

School of Medicine

Sexual Orientation

Sexual orientation describes a person's romantic, emotional, or sexual attraction to another person or persons

- Examples: lesbian, gay, bisexual, queer, pansexual, polysexual, asexual, demisexual
- Identity, not behavior



The Genderbread Person v3.3

by its pronounced **METROsexual**.com

Gender is one of those things everyone thinks they understand, but most people don't. Like *Inception*. Gender isn't binary. It's not either/or. In many cases it's both/and. A bit of this, a dash of that. This tasty little guide is meant to be an appetizer for gender understanding. It's okay if you're hungry for more. In fact, that's the idea.

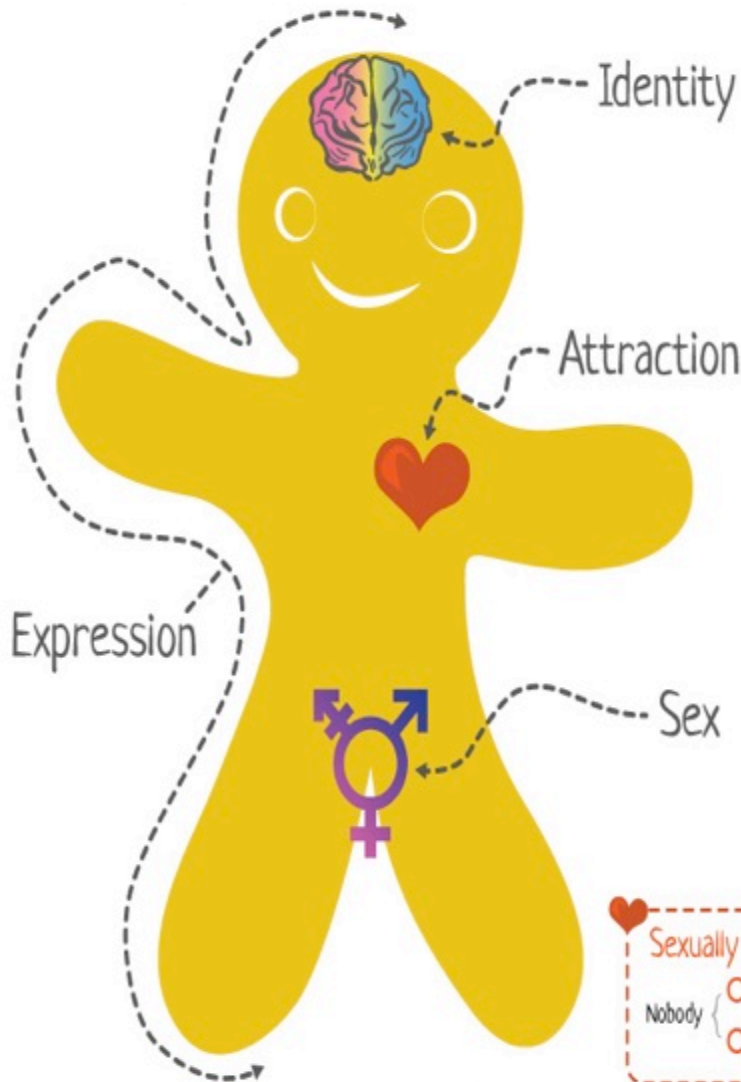

Plot a point on both continua in each category to represent your identity; combine all ingredients to form your Genderbread. 4 (of infinite) possible plot and label combos

Gender Identity

Indicates a lack of what's on the right.

Woman-ness

Man-ness

How you, in your head, define your gender, based on how much you align (or don't align) with what you understand to be the options for gender.

Labels: "woman", "man", "two-spirit", "genderqueer"

Gender Expression

Feminine

Masculine

The ways you present gender, through your actions, dress, and demeanor, and how those presentations are interpreted based on gender norms.

Labels: "butch", "femme", "androgynous", "gender neutral"

Biological Sex

Female-ness

Male-ness

The physical sex characteristics you're born with and develop, including genitalia, body shape, voice pitch, body hair, hormones, chromosomes, etc.

Labels: "male", "female", "intersex", "MtF Female"

Sexually Attracted to

Nobody

Women/Females/Femininity

Men/Males/Masculinity

Romantically Attracted to

Nobody

Women/Females/Femininity

Men/Males/Masculinity

In each grouping, circle all that apply to you and plot a point, depicting the aspects of gender toward which you experience attraction.

Treatment of Tuberous Breasts



INDIANA UNIVERSITY

DIVISION OF PLASTIC SURGERY

School of Medicine

Surgical Techniques for The Transmasculine Patient



INDIANA UNIVERSITY

DIVISION OF PLASTIC SURGERY

School of Medicine



Double Incision vs. Keyhole



INDIANA UNIVERSITY

DIVISION OF PLASTIC SURGERY

School of Medicine

Masculoplasty







INDIANA UNIVERSITY

DIVISION OF PLASTIC SURGERY

School of Medicine

Drain Free



INDIANA UNIVERSITY

DIVISION OF PLASTIC SURGERY

School of Medicine

With Drains

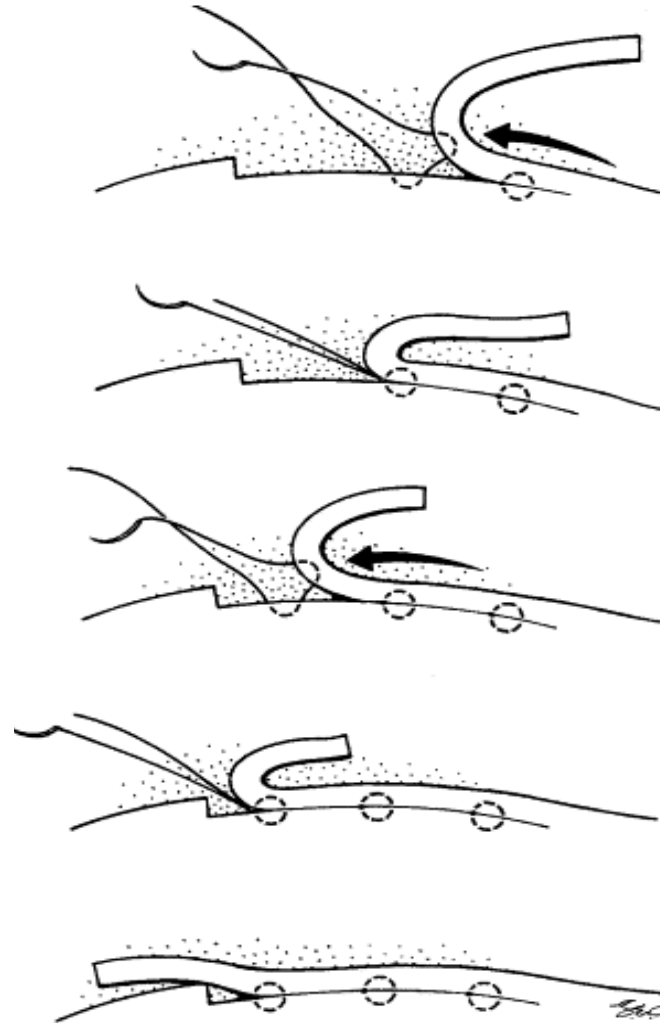

Without Drains

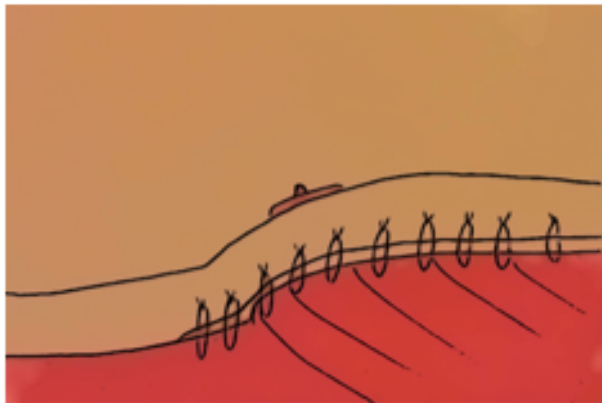

INDIANA UNIVERSITY

DIVISION OF PLASTIC SURGERY

School of Medicine

Masculoplasty

BREAST SURGERY

A Drain-free Technique for Female-to-Male Gender Affirmation Chest Surgery Decreases Morbidity—Outcomes From 306 Consecutive Masculoplasties

21 *Sidhbh Gallagher, MD, Farrah Rahmani, BS, Arielle Russell, BS, and Stephen Duquette, MD*

Purpose: One of the most common surgical procedures for gender affirmation surgery of the chest is mastectomy. The aims of this article are to review the outcomes of a single surgeon's experience with a drainless technique, which we named “masculoplasty” and compare morbidity in this group to previously published outcomes where drains were used.

Methods: A retrospective chart review was undertaken of all patients presenting to a single surgeon for gender-affirming chest surgery. A literature review was

2016.² In our practice, the most commonly performed procedure to achieve masculinization when skin resection is required is a simple mastectomy with free grafting of the reduced, masculinized nipple. Patients undergoing this technique have been previously shown to have the lowest incidence of secondary surgeries.^{3,4}

We present 153 consecutive patients who underwent 306 mastectomies or “masculoplasties” performed with the use of progressive ten-



INDIANA UNIVERSITY

DIVISION OF PLASTIC SURGERY

School of Medicine

Comparison Results

- **Hematoma** 1/306 vs. 39/1334, **p= 0.0036**
- **Acute reoperation** (1/306 vs. 42/1334, **p= 0.0024**).
- There was a shorter length of **hospital stay** in the drain-free group
- **Lower revision rate** (8/306 vs.116/1334, **p=0.0001**) this remained significant when patients with less than 6 months follow up were excluded (8/230 vs. 116/1334 **p=0.0052**).





INDIANA UNIVERSITY

DIVISION OF PLASTIC SURGERY

School of Medicine



INDIANA UNIVERSITY

DIVISION OF PLASTIC SURGERY

School of Medicine

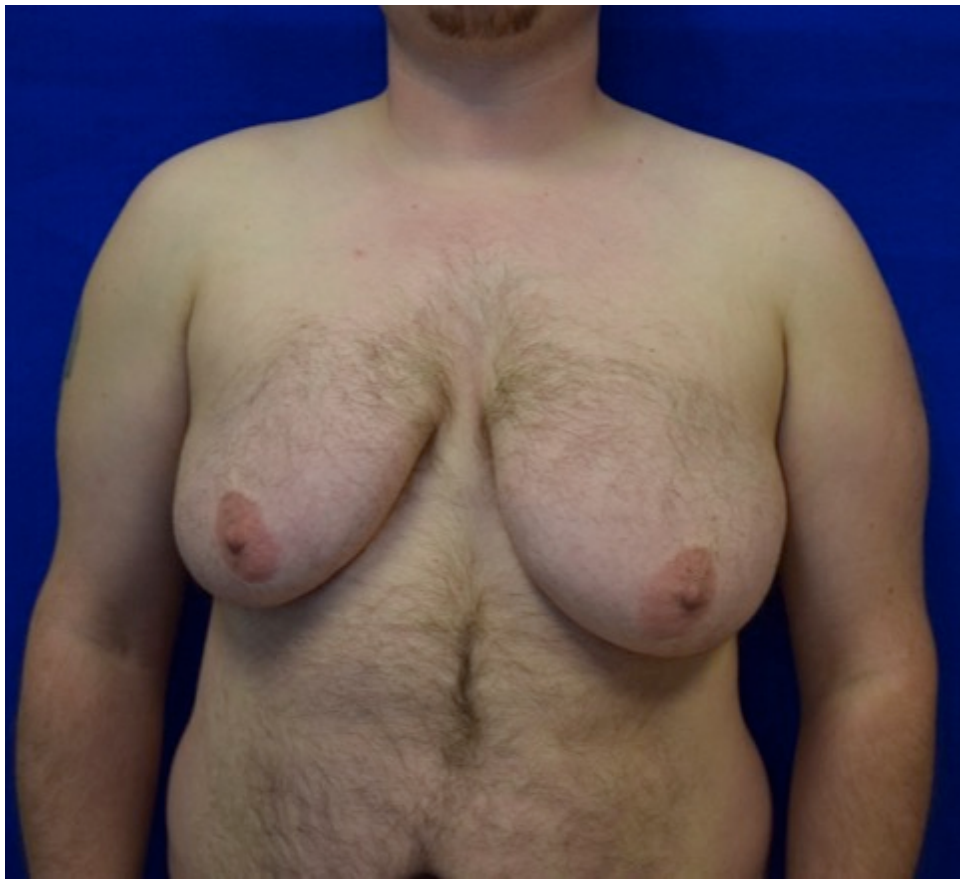

INDIANA UNIVERSITY

DIVISION OF PLASTIC SURGERY

School of Medicine

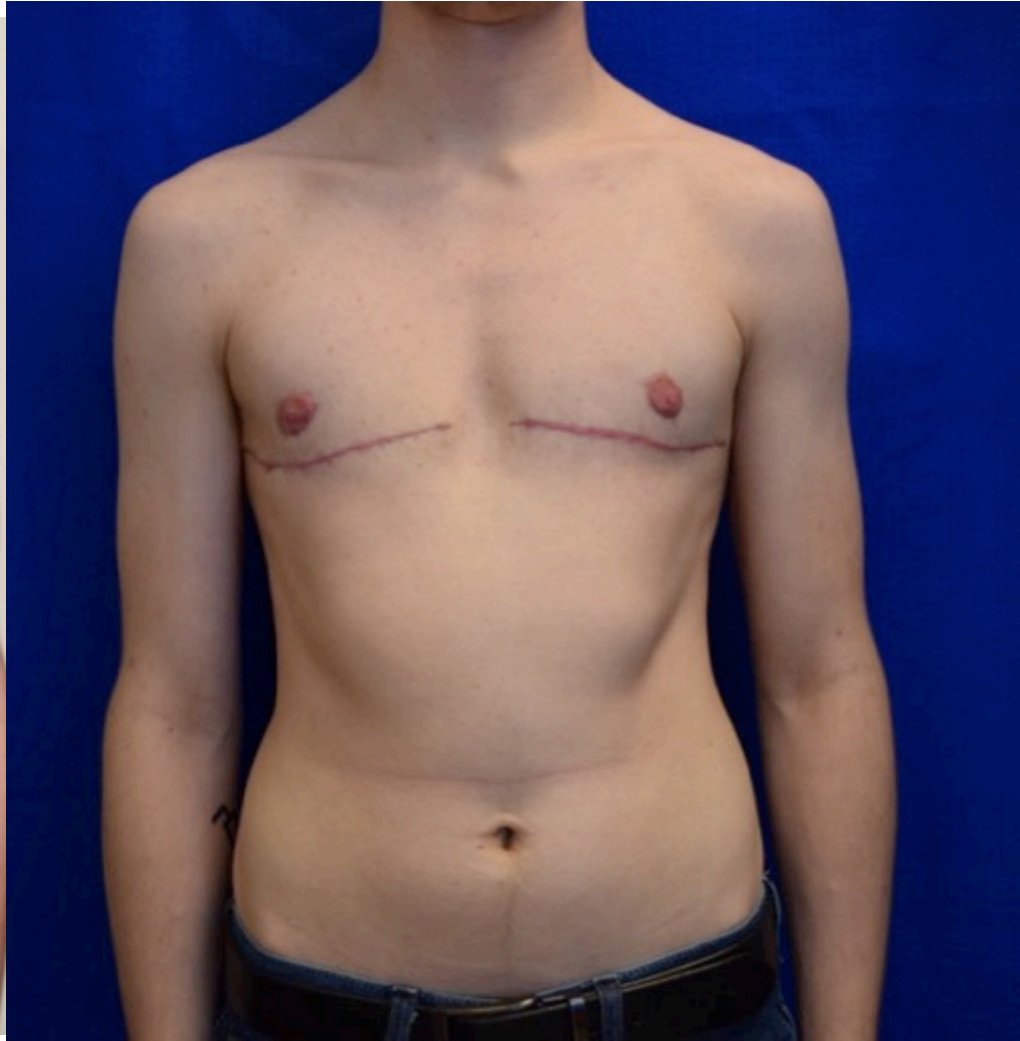

INDIANA UNIVERSITY

DIVISION OF PLASTIC SURGERY

School of Medicine



INDIANA UNIVERSITY

DIVISION OF PLASTIC SURGERY

School of Medicine



INDIANA UNIVERSITY

DIVISION OF PLASTIC SURGERY

School of Medicine



INDIANA UNIVERSITY

DIVISION OF PLASTIC SURGERY

School of Medicine





INDIANA UNIVE

DIVISION OF PLASTIC SUR

School of Medicine



INDIANA UNIVERSITY

DIVISION OF PLASTIC SURGERY

School of Medicine



Sidhbh Gallagher MD



INDIANA UNIVERSITY

DIVISION OF PLASTIC SURGERY

School of Medicine



Sidhbh Gallagher MD



INDIANA UNIVERSITY

DIVISION OF PLASTIC SURGERY

School of Medicine

Masculoplasty for Larger Men



INDIANA UNIVERSITY

DIVISION OF PLASTIC SURGERY

School of Medicine







INDIANA UNIVERSITY

DIVISION OF PLASTIC SURGERY

School of Medicine



INDIANA UNIVERSITY

DIVISION OF PLASTIC SURGERY

School of Medicine



INDIANA UNIVERSITY

DIVISION OF PLASTIC SURGERY

School of Medicine

Double Incision vs. Keyhole



INDIANA UNIVERSITY

DIVISION OF PLASTIC SURGERY

School of Medicine



INDIANA UNIVERSITY

DIVISION OF PLASTIC SURGERY

School of Medicine



INDIANA UNIVERSITY

DIVISION OF PLASTIC SURGERY

School of Medicine



INDIANA UNIVERSITY

DIVISION OF PLASTIC SURGERY

School of Medicine





INDIANA UNIVERSITY

DIVISION OF PLASTIC SURGERY

School of Medicine



INDIANA UNIVERSITY

DIVISION OF PLASTIC SURGERY

School of Medicine

Hysterectomy and Top Surgery is Possible at the same time!



INDIANA UNIVERSITY

DIVISION OF PLASTIC SURGERY

School of Medicine

Metoidioplasty vs. Free Flap Phalloplasty



INDIANA UNIVERSITY

DIVISION OF PLASTIC SURGERY

School of Medicine

Metoidioplasty → toward male organs

- With or without urethral lengthening
- With or without scrotoplasty
- With or without vaginectomy



INDIANA UNIVERSITY

DIVISION OF PLASTIC SURGERY

School of Medicine

Metoidioplasty vs. Free Flap Phalloplasty



INDIANA UNIVERSITY

DIVISION OF PLASTIC SURGERY

School of Medicine





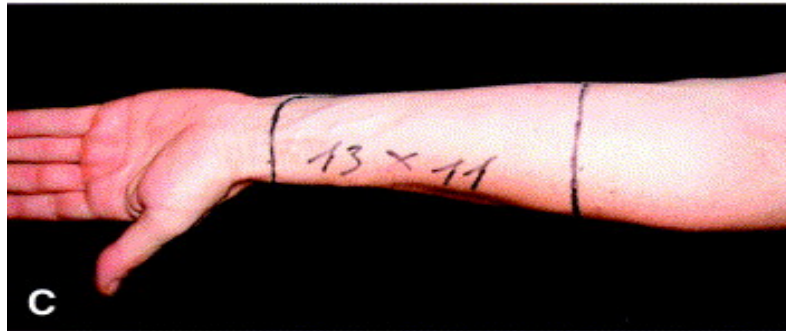
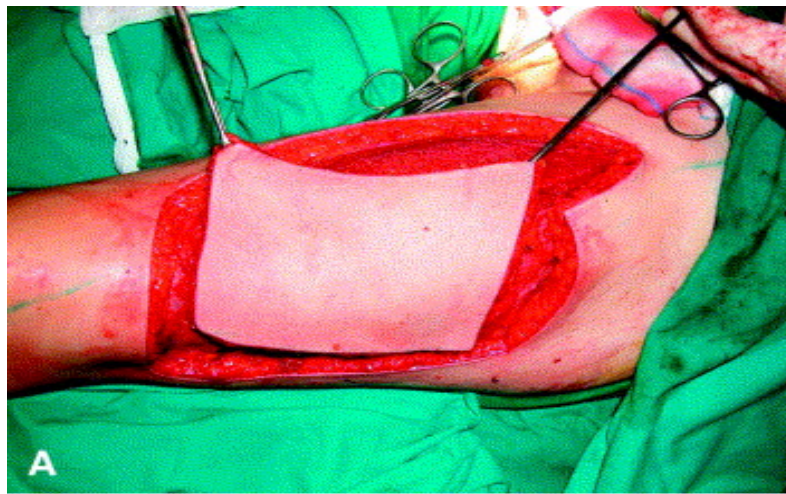

INDIANA UNIVERSITY

DIVISION OF PLASTIC SURGERY

School of Medicine

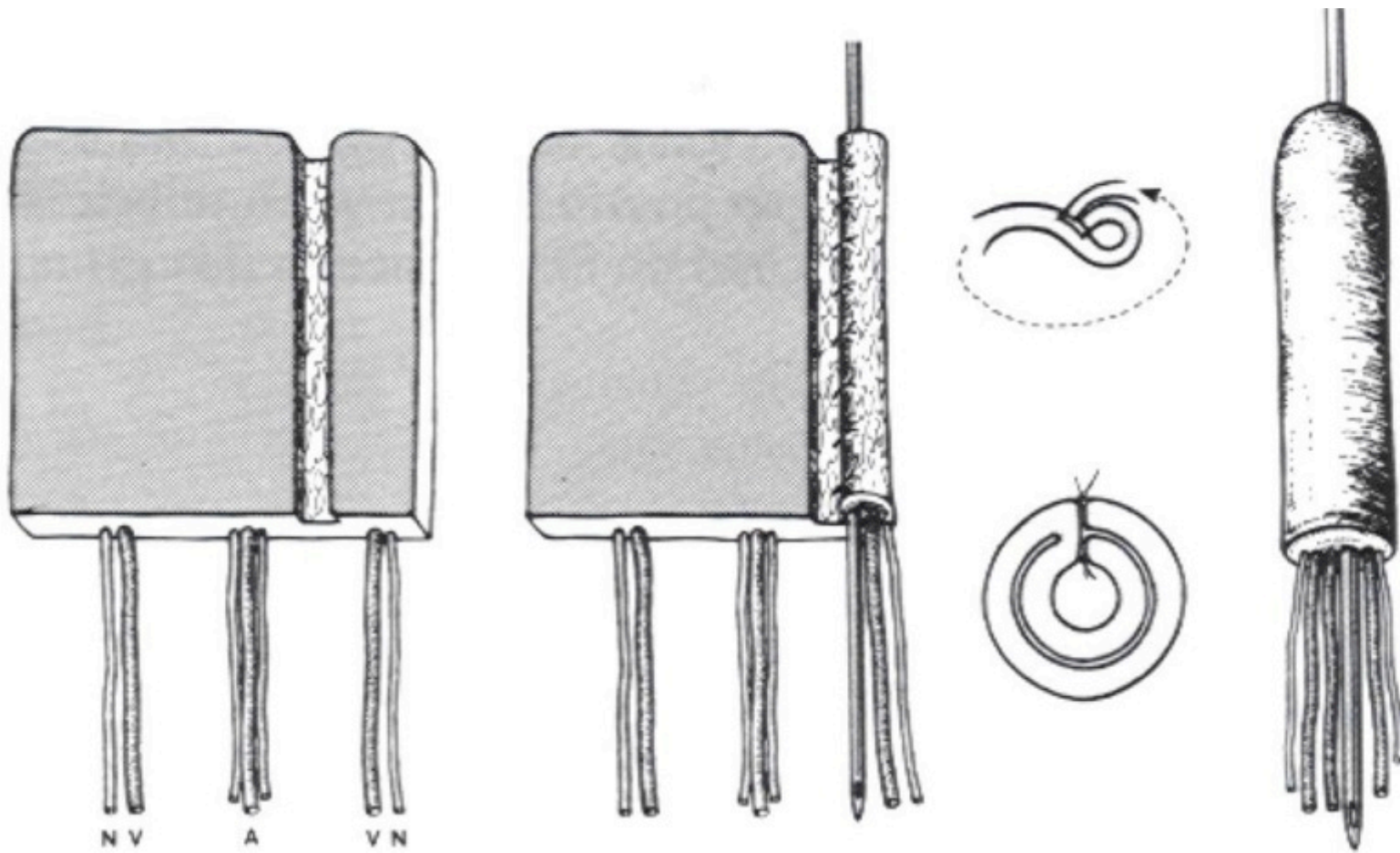

INDIANA UNIVERSITY

DIVISION OF PLASTIC SURGERY

School of Medicine

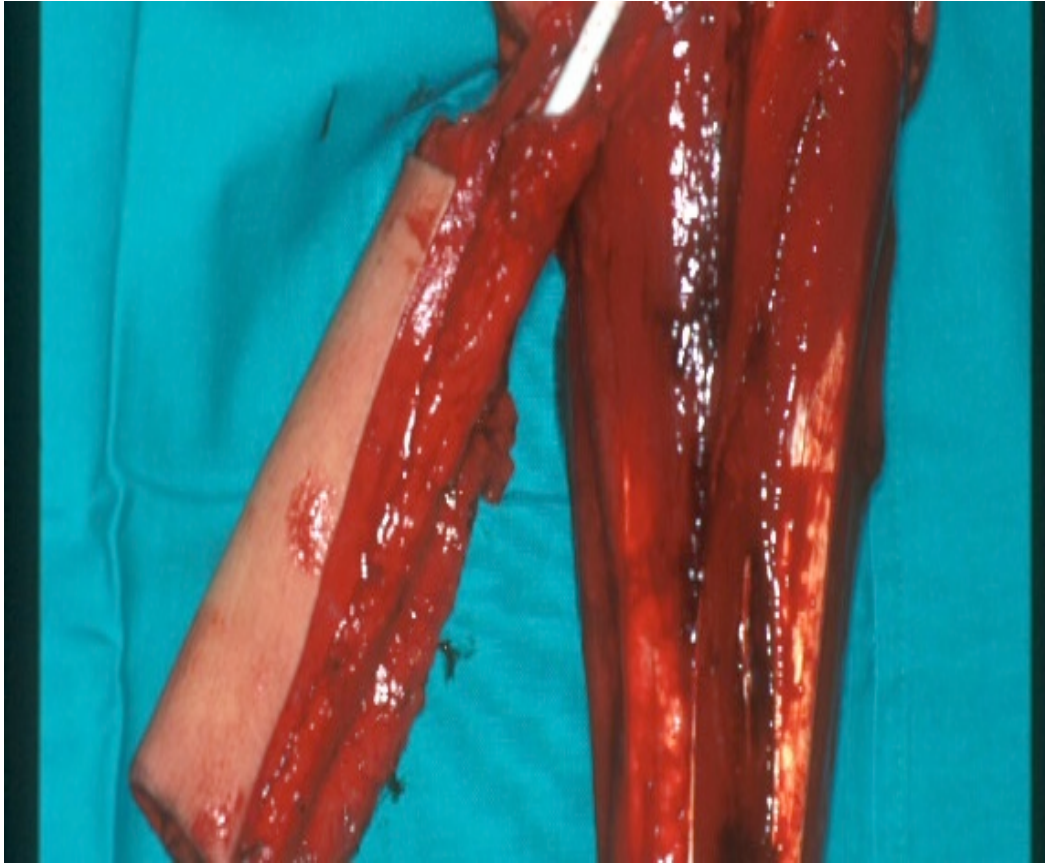

INDIANA UNIVERSITY

DIVISION OF PLASTIC SURGERY

School of Medicine





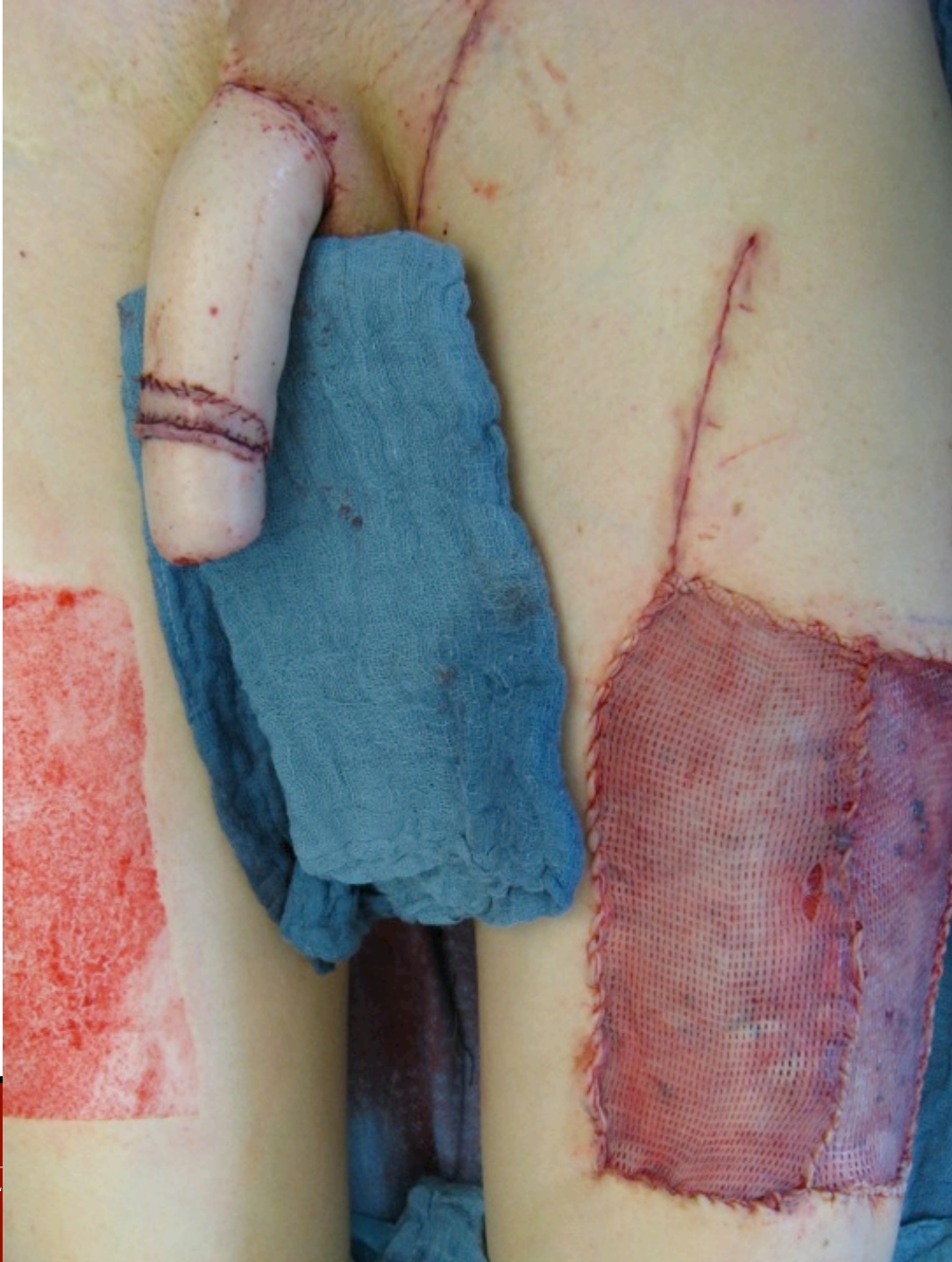



INDIANA U
DIVISION OF PLAS
School of Medicine



Implants



INDIANA UNIVERSITY

DIVISION OF PLASTIC SURGERY

School of Medicine



INDIANA UNIVERSITY

DIVISION OF PLASTIC SURGERY

School of Medicine

Working With The Trans* Community



INDIANA UNIVERSITY

DIVISION OF PLASTIC SURGERY

School of Medicine



INDIANA UNIVERS

DIVISION OF PLASTIC SURGERY

School of Medicine

sigallag@iupui.edu
follow me @drsgallagher



INDIANA UNIVERSITY

DIVISION OF PLASTIC SURGERY

School of Medicine